



Orbital Therapy releases a new artifact-reducing insert for the ClearVue™ prone breast platform.

Bedford, MA, June 1, 2010 – Orbital Therapy releases for sale a new artifact-reducing insert for their ClearVue™ prone breast platform.

Image artifacts generated by the CT reconstruction process are common in prone breast patient support systems. These visual artifacts create a shadow effect projected through the breast to be treated. Orbital Therapy's patent pending design of the new insert addresses this issue and significantly reduces the shadow effect, resulting in a cleaner CT image of the breast.

"We have listened to our customers and improved our product to meet their high expectations", said Jason Koshnitsky, CEO and co-founder of Orbital Therapy, LLC. ClearVue™ prone breast imaging and radiation therapy patient support platform has been released in 2009 to address the shortcomings of other commercially available products. ClearVue™ is currently in use by leading cancer treatment facilities including NYU Cancer Institute and Massachusetts General Hospital.

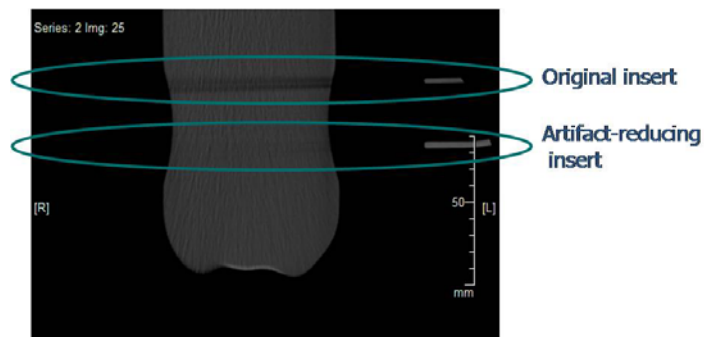

Orbital Therapy LLC, a company located in Bedford, MA, was founded in 2006 to develop products for the treatment of breast cancer. Our innovative approach to the treatment of this particular disease will offer numerous benefits over currently used techniques and provide many benefits to the patient, as well as the care provider.

www.orbitaltherapy.com

Media Contact:
Jeanne-Marie Phillips
HealthFlash Marketing
203-977-3333 / 203-363-0347 Office
jphillips@healthflashmarketing.com